The 1945 Reflector

RESERVE
LH
1.G43
R4
1945

PRESENTED TO
Georgia Southern College
Zach S. Henderson Library
GIFT OF
THE ESTATE OF
DR. RONALD J. NEIL
THROUGH
DR. JACK N. AVERITT

Georgia Southern University
Zach S. Henderson Library

Digitized by the Internet Archive
in 2014

https://archive.org/details/reflector1945na

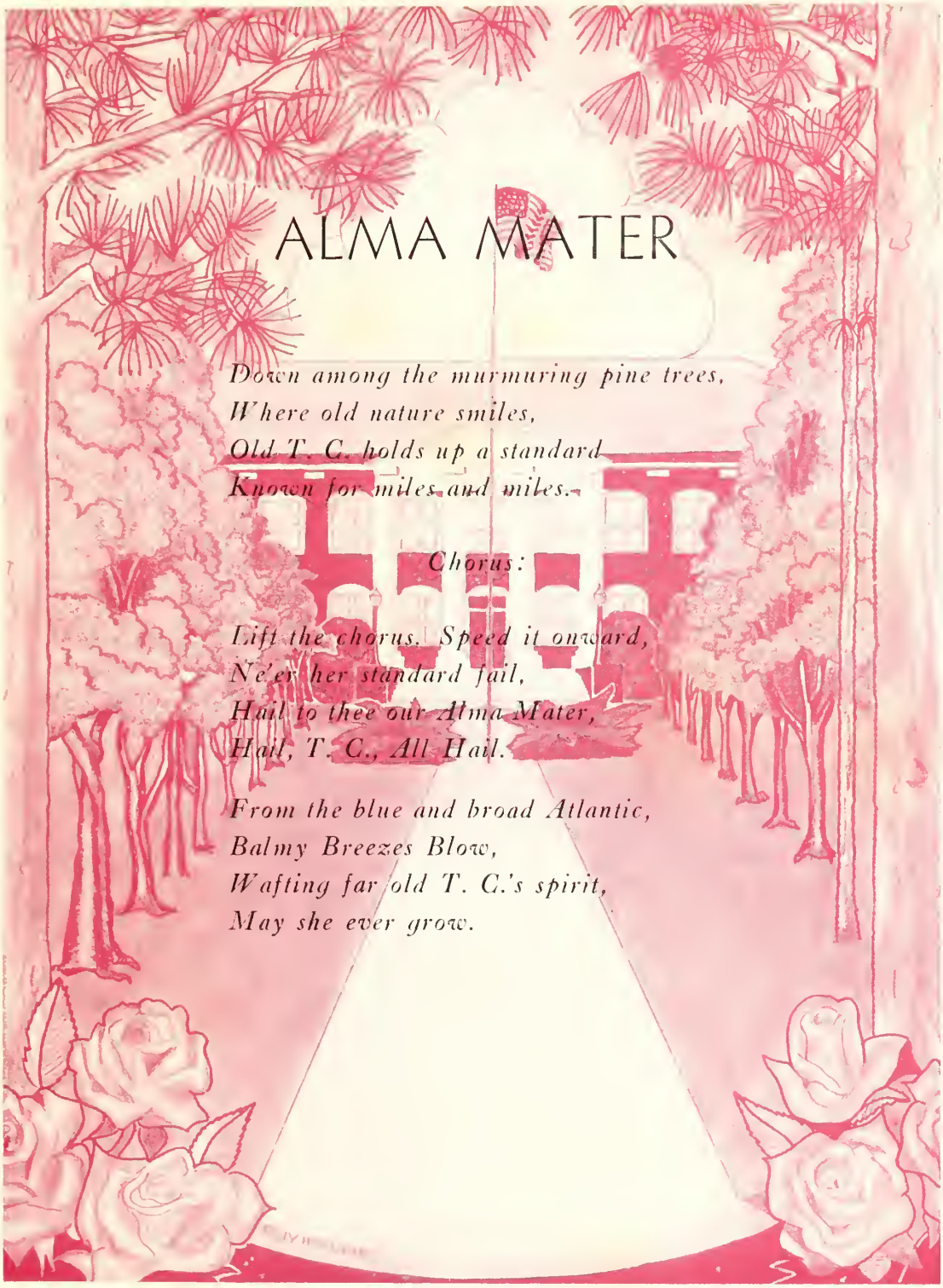

ALMA MATER

Down among the murmuring pine trees,
Where old nature smiles,
Old T. C. holds up a standard
Known for miles and miles.

Chorus:

Lift the chorus. Speed it onward,
Ne'er her standard fail,
Hail to thee our Alma Mater,
Hail, T. C., All Hail.

From the blue and broad Atlantic,
Balmy Breezes Blow,
Wafting far old T. C.'s spirit,
May she ever grow.

GEORGIA TEACHERS COLLEGE

FOREWORD—

We had worked hard to try to find some theme with which to bind our 1945 REFLECTOR together. So far none of the staff had brought forth any new ideas. Then one morning in chapel, while the group sang the Alma Mater, I let my mind wander and began to think about the annual. As the words broke in upon my consciousness, I was startled to realize that they were causing me to think about what they meant.

Your editors went to work and have tried to bring to you the same realization. With the hope that this year's work and fun have been portrayed in these pages, your Editors proudly present . . .

THE

1945 REFLECTOR

Copyright 1945

HENRY G. SHEAROUSE
Editor-in-Chief

DOROTHY R. CULBRETH
Business Manager

THE SENIORS DEDICATE

Their 1945 REFLECTOR to one who can make evolution understandable to the most unscientific; to one who, through his good humor, courtesy, friendliness, and sincere understanding has become admired and loved by every student; to the students' favorite—

MR. W. S. HANNER

DOWN AMONG THE

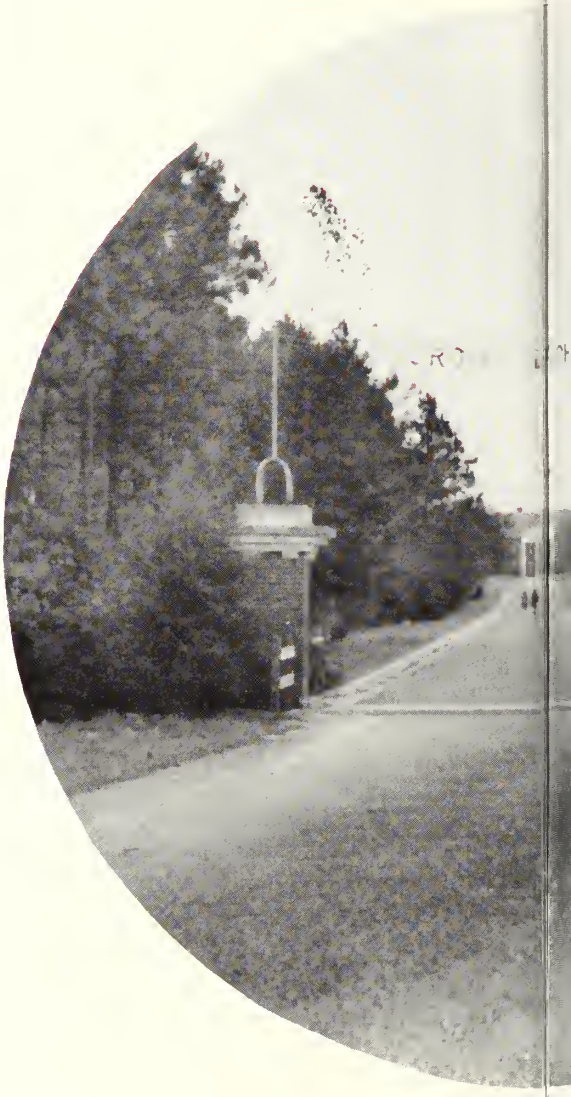

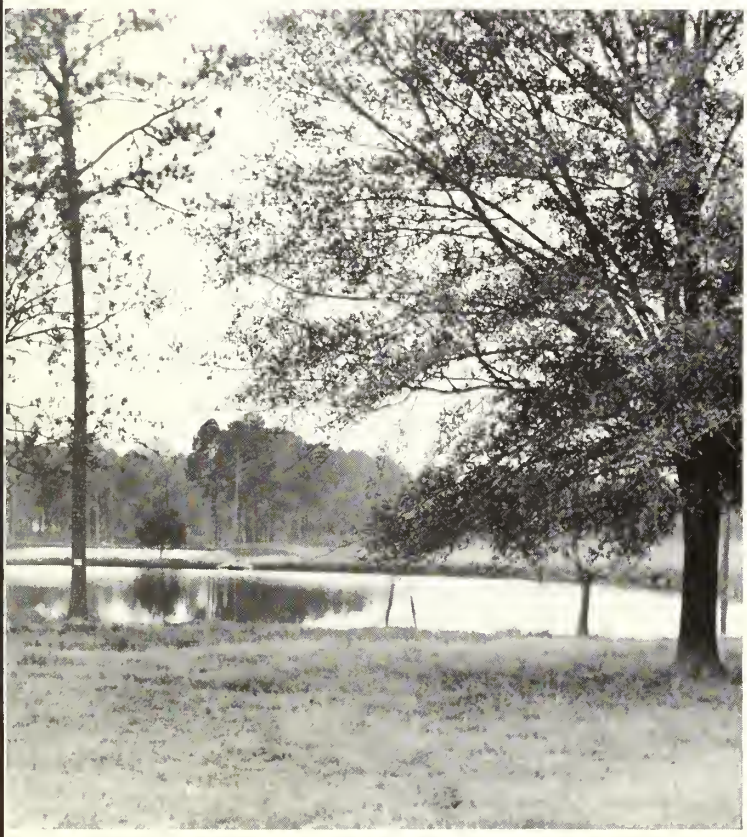

MURMURING PINE TREES

WHERE OLD NATURE SMILES—

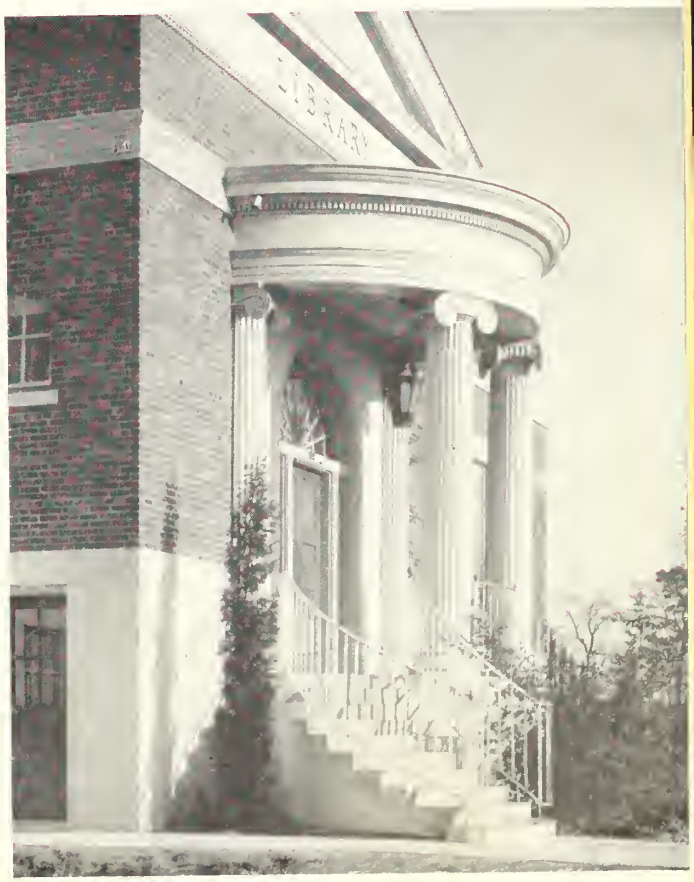

OLD T. C. LIFTS UP HER STANDARDS

Marvin S. Pittman, Ph.D.	*President*
Zach S. Henderson, M.A.	*Dean*
Viola Perry, M.A.	*Registrar*
Robert Lee Winburn	*Treasurer*
Mae Michael	*Secretary to the President*
Geneva Hodges, B.S.	*Secretary to the Dean and Registrar*

KNOWN FOR MILES AND MILES—

COLLEGE FACULTY

Kathleen Barron, B.S.	*Library*
Wilma Baugh, M.A.	*Speech*
Ruth Bolton, M.A.	*Home Economics*
J. E. Carruth, Ph.D.	*Education*
R. J. Coltharp, M.S.	*Industrial Arts*
Robert Donaldson, M.A.	*English*
Veda Gibson, M.A.	*Business*
Frances Grove, M.A.	*Art*
Majorie Guardia, M.A.	*English*
Edith Guill, M.A.	*Physical Education*
W. S. Hanner, M.S.	*Chemistry*
Eva Hayes, B.S.	*Dietitian*
Sophie Johnson, B.S.	*Dean of Men*
Hassie McElveen, B.L.S.	*Library*
W. B. Moye, M.A.	*Mathematics*
Ronald J. Neil, Ph.D.	*Music*
Hester Newton, M.A.	*History*
Malvina Trussell, M.S.	*Biology*
Mamie Veazey, B.S.	*Dean of Women*

LABORATORY SCHOOLS

John B. Burks, B.S.	*Principal*
Grace Beasley	*Fourth*
Queen Elizabeth Collins, B.S.	*Secretary*
Myrlie Coltharp, B.S.	*Sixth and Seventh*
Beth King Duncan, B.S.	*Second and Third*
Bertha Freeman, M.A.	*First*
Wynell Johnson, B.S.	*Home Economics*
Blanche Joiner, B.S.	*Fifth*
Sara Ester Jones, M.A.	*History*
Richard C. Starr, B.S.	*Science*
Marie Wood, M.A.	*English*

CLASSES

"48"

I am a little steamer trunk with bright brass trimmings. The most exciting thing happened to me one day. I was sitting in a store window minding my own business, when someone came and carted me away to a little white house. People fussed around me for weeks. I felt sort of flattered, but it got awfully bothersome after a while. They put clothes in me and took them out continuously. At last they closed me up and sent me to a big building. I've been here for some time now, but I hear that soon I'm going on a little trip. But I'll come back again in about three months to this place where there are so many girls and a few boys.

"47"

I am a little blue scrapbook trimmed in white. I'm the prized possession of some people who pass me around for all my friends to admire and cherish. On my back are pasted little slips of paper which read "One Major Call-down." Then inside, my owner has pasted a lot of pictures. I hear her say at times, "I wish I could see John or Jimmy or Mary. Do you remember . . .?" But the thing that makes me proud and happy is that so many people take such a personal interest in me. Soon I am to be published in a volume entitled *Memoirs of T. C.*

"46"

I am a major and minor blank. I've been through a lot this year, and frankly I'll be glad when I'm safely filed in Miss Perry's office. I've been lost and found three times already, and I've had things written on and erased off me so many times that I'm thin in the middle. Right now it's English and History, but I know that it just can't stay that way long. But anyway, I'm happy, because I've just heard that I'm finally going to join all my other little friends in the filing cabinet next year. Maybe I'll live through all these changes and see my Senior year at T. C.

LIFT THE CHORUS—SPEED IT ONWARD
NE'ER HER STANDARDS FAIL

FRESHMEN

OFFICERS

A. G. Strickland . . . . . *President*
Sara Anderson . . . . . *Vice-President*
Joyce Gentry . . . . . *Secretary*
Bobby Holland . . . . . *Treasurer*
W. S. Hanner . . . . . *Sponsor*

Bertha Allen
Brunswick
Mary Helen Allen
Statesboro

Marjorie Anderson
Statesboro
Martha Anderson
Claxton

Mildred Anderson
Grovetown
Sara Anderson
Grovetown

Cathryn Arnold
Macon
Betty Avera
Wrens

Martha Belcher
Statesboro
Betty Jane Burks
Griffin

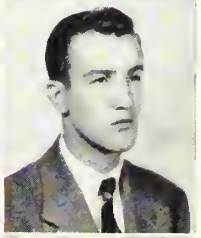

Jewell Clifton
Statesboro
James Conner
Harlem

Loretta Cook
St. Marys
Lawana Daves
Brooklet

Betty Edenfield
Wadley
Carolyn Ellington
Edison

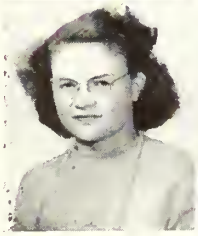
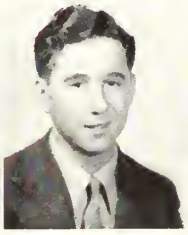

Cordelia Ellis
Wrens
Hymie Evans
Statesboro

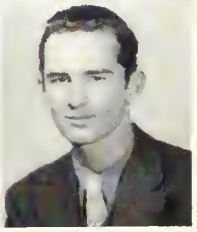

George Exley
Springfield
John Fletcher
Statesboro

THERESA FOREHAND
Hilltonia

BETTY FOSS
Pulaski

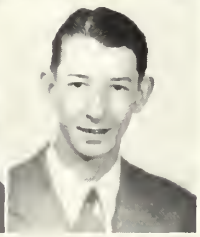

JOYCE GENTRY
Dublin

JERRY GREENE
Pulaski

ANNE HENDRIX
Cedartown

JOE HART
Statesboro

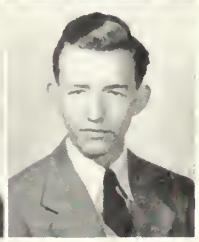

NELL HIERS
Vidalia

JERALD HODGES
Springfield

MAYO HUDSON
Stillmore

MARY FRANCES IRWIN
Louisville

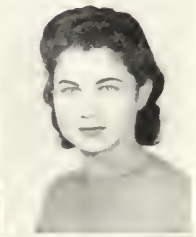

KIZZIE JONES
Statesboro

KATHRYNE JONES
Pembroke

ANN LEE
Oliver

JEANETTE MALTBY
Garfield

ELIZABETH FREE
Vienna

MARY GARNER
Milledgeville

IMOGENE GROOVER
Statesboro

HAZEL HAMM
Cobbtown

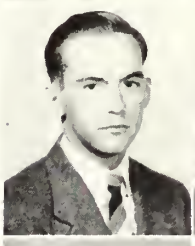

BILL HENDRY
Adell

FRANCES HERRINGTON
Hawkinsville

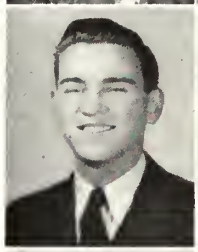

BILLY HOLLAND
Statesboro

BOBBY HOLLAND
Statesboro

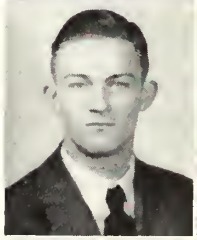
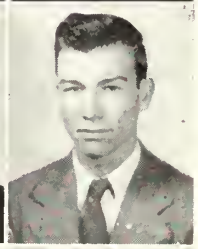

BILLY JOHNSON
Statesboro

BALLARD JONES
Midway

AGNES JORDAN
Stapleton

FLORINE JORDAN
Ogeechee

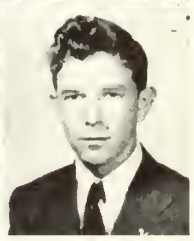

THEODORE METZGER
Clyo

JACK MILLER
Toomsboro

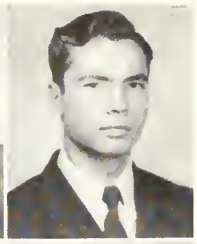

NINA MERLE MINCY
Ogeechee

LEWIS MOORE
Soperton

GEORGE OLLIFF
Statesboro

HUGH OLIVER
Glennville

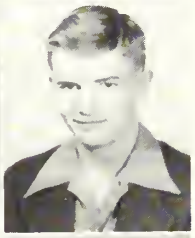

ANNE PARRISH
Pembroke

HERBERT POPPELL
Odum

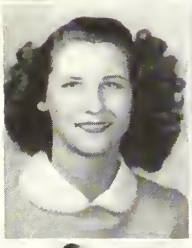

MARGARET PROCTOR
Stilson

HELEN PURVIS
Millen

MARY GLENN QUEEN
Lavonia

FRANCES REEVES
Fitzgerald

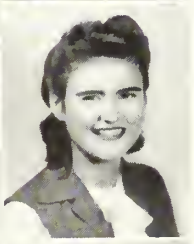

CHRISTINE SHUPTRINE
Odum

SARA SLATON
Edison

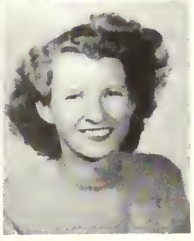

ELIZABETH SMITH
Metter

JEAN SMITH
Brunswick

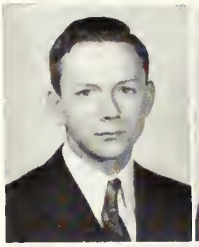

THOMAS NEWSOME
Statesboro

SYBIL NEWTON
Hilltonia

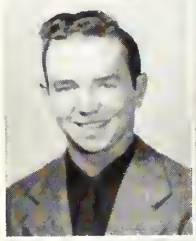

WENDELL OLIVER
Statesboro

ANN PARKER
Ludowici

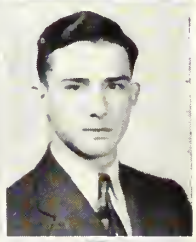

DORIS POURNELL
Wrightsville

BILLY POWELL
Waynesboro

HAZEL PYE
Ogeechee

RUTH QUARLES
Dalton

JANELLE ROBINSON
Sardis

ELOISE SHUMAN
Brooklet

BEA DOT SMALLWOOD
Statesboro

ALMA SMITH
Ludowici

KENNETH SMITH
Statesboro

PEGGY STANFIELD
Glennville

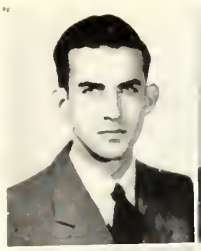

A. G. Strickland
Claxton

Harry Strickland
Statesboro

Betty Thompson
Brooklet

Cleveland Thompson
Millen

Cecilia Tillman
Quincy, Ill.

Juanita Tillman
Surrency

Karlyn Watson
Register

Virginia Wells
Harlem

Helen Withrow
Odum

Sara Beth Woods
Statesboro

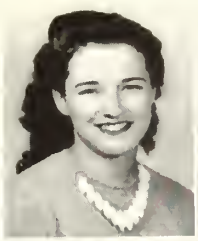

Nellie Swann
Wrens

Tommy Swinson
Statesboro

Griffen Thompson
Toomsboro

Jane Thompson
Lumber City

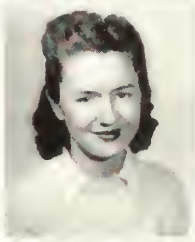

Margaret Warren
Pulaski

Katherine Waters
Pembroke

Gussie Wilcox
Wray

Alvin Williams
Pulaski

SOPHOMORES

OFFICERS

Alethia Brown . . . . . *President*
Ann Smith . . . . . *Vice-President*
Betty DeLoach . . . . . *Secretary*
Pete Phillips . . . . . *Treasurer*
Miss Newton, Miss Bolton, Dr. Neil . . . . . *Sponsors*

Grace Amerson
Lexsy

Frances Anderson
Statesboro

Jacquie Anderson
Stuckey

Ivey Bacon
Pembroke

Kathleen Blanton
Surrency

Edith Bonnett
Portal

Carolyn Brannen
Statesboro

Mary Lee Brannen
Statesboro

Jeannette Brinson
Woodcliff

Alethia Brown
Hinesville

Jacquie Brown
Alamo

Elaine Burkhalter
Claxton

Genevieve Conner
Atlanta

Hilda Culbreath
Union Point

Jessie Byrd Daniel
Pulaski

Betty Deloach
Savannah

Nannie Kate Deloach
Manassas

George Eanes
Woodcliff

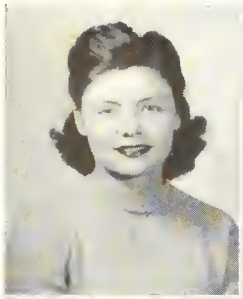

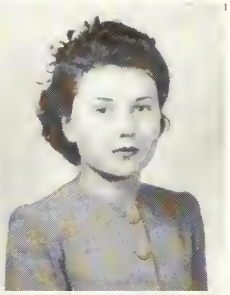

RUTH EXLEY
Springfield

CLAIRE FLOYD
Homerville

CARRIE NELL FREE
Vienna

FREIDA FUNDERBURKE
Cobbtown

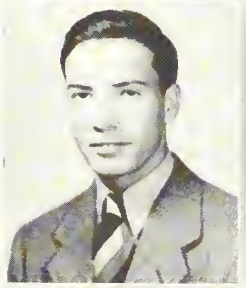

CHARLES GRUVER
Pembroke

LOUISE HAIRE
Colquitt

JEROLINE HAMILTON
Vidalia

MARY HILDA HENDRIX
Statesboro

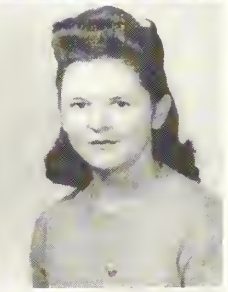

EDELL HINLEY
Springfield

OCEIL HUDSON
Stillmore

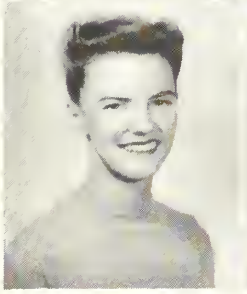

BETTY JONES
Nahunta

MARY LOIS JONES
Jesup

Mattie Ruth Lanier
Statesboro

Eldred Mann
Glennville

Annie Ruth Martin
Stilson

Mary McCravey
Baxley

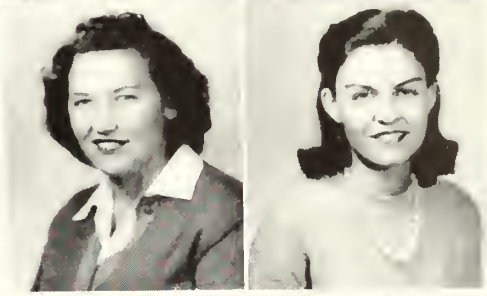

Ila McElveen
Claxton

Frank Miller
Toomsboro

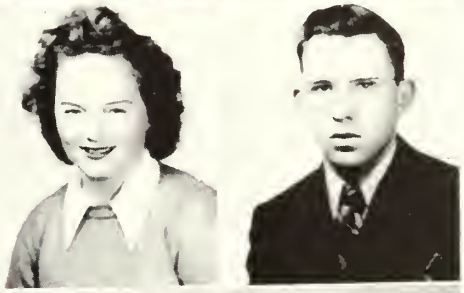

Rita McRae
Mt. Vernon

Joyce Newton
Hilltonia

Marjorie Odum
Arabi

Pete Phillips
Soperton

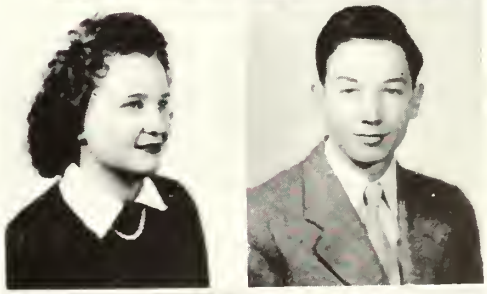

Mary Frances Phillips
Soperton

Mary Virginia Phillips
Reidsville

Grace Rogers
Manassas

Hazel Sapp
Pulaski

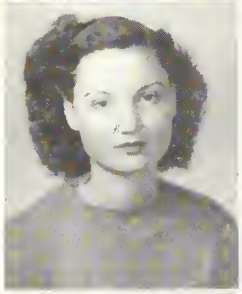

Winifred Seckinger
Springfield

Betty Sikes
Cobbtown

Ann Smith
Metter

Paula Smith
Cadwell

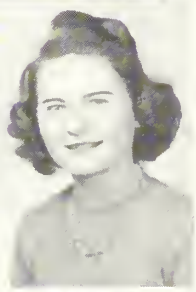

Fay Theus
Ludowici

Maggie Vann
Pembroke

Thelma Warren
Jesup

Hazel Wildes
Alma

Alice Ann Wilcox
McRae

JUNIORS

Melba Huggins . . . . . *President*
Oma Lee Branch . . . . . *Vice-President*
Juanita Wyatt . . . . . *Secretary-Treasurer*
Miss Grove, Mr. Broucek . . . . . *Sponsors*

Martha Evelyn Allen
Statesboro

Oma Lee Branch
Riceboro

Hazel Cowart
Garfield

JUNIORS

Sara Doss
Tifton

Melba Huggins
Oliver

Emalyn Gordon
Hinesville

Selma Jaworek
Savannah

Glorida Durrence
Glennville

Juanita Wyatt
Brooklet

SNAPS

SNAPS

SNAPS

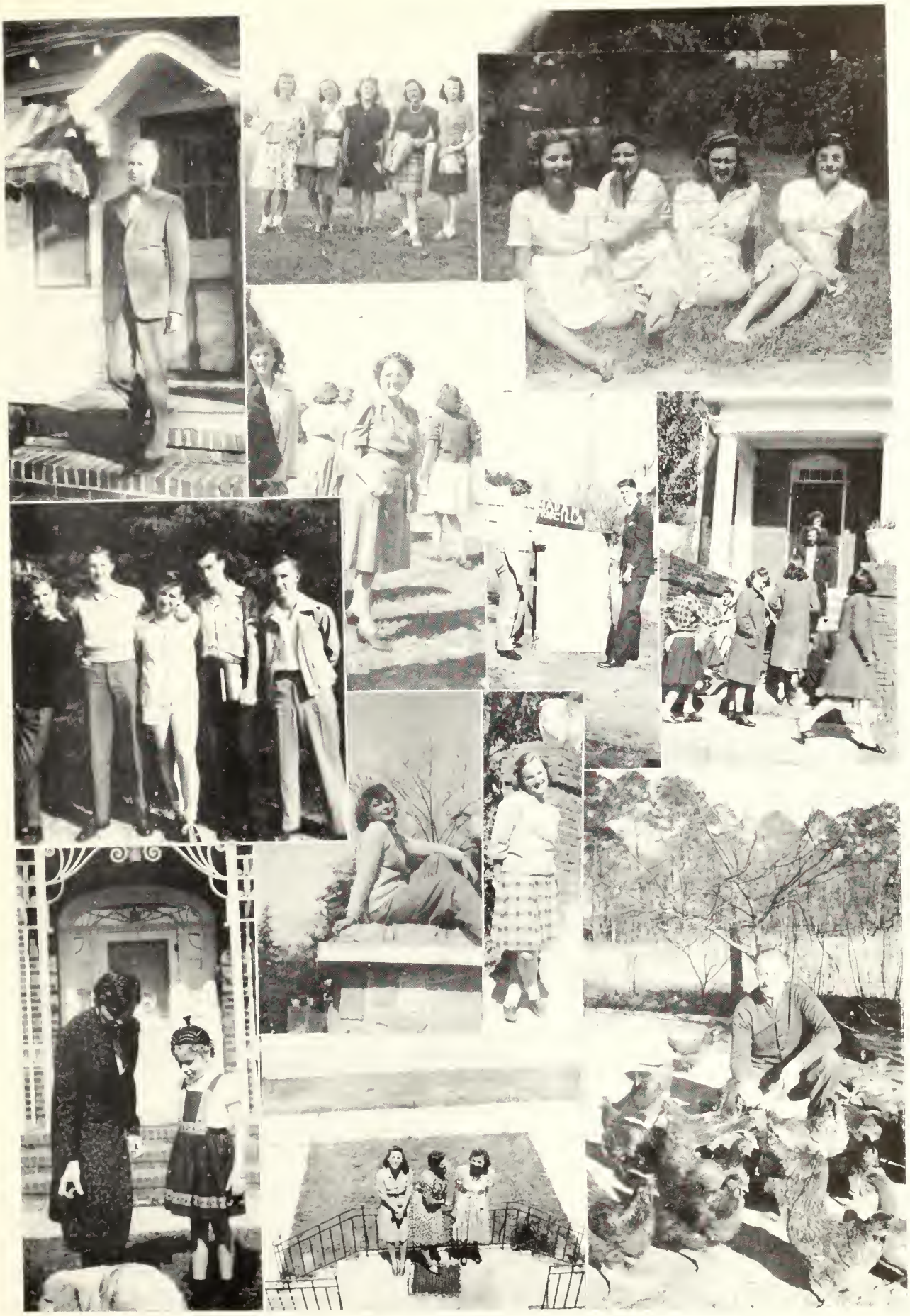

HAIL TO THEE OUR ALMA MATER
HAIL T. C. ALL HAIL

SENIOR OFFICERS

Dot Culbreth	*President*
Henry Shearouse	*Vice-President*
Margaret Bunn	*Secretary*
Margaret Strickland	*Treasurer*
Miss Baugh	*Sponsor*
Mr. Donaldson	*Sponsor*

SENIORS

"45"

I'm a little alarm clock, very battered and worn, but still ticking. I sit upon the desk in the same room I first sat in four years ago. Many of my own friends have left me. Some have gotten married; some are working in schools; and others are fighting.

I am very tired. My friends seem to realize this, for they protect me all of the time. It's really very embarrassing to me. When things sail through the air nothing ever happens to me. I can remember the good old days when I got knocked around and nobody minded. But, I guess the reason I'm so sheltered and petted now is that I graduate this year, and will be going out into the world to make my fortune.

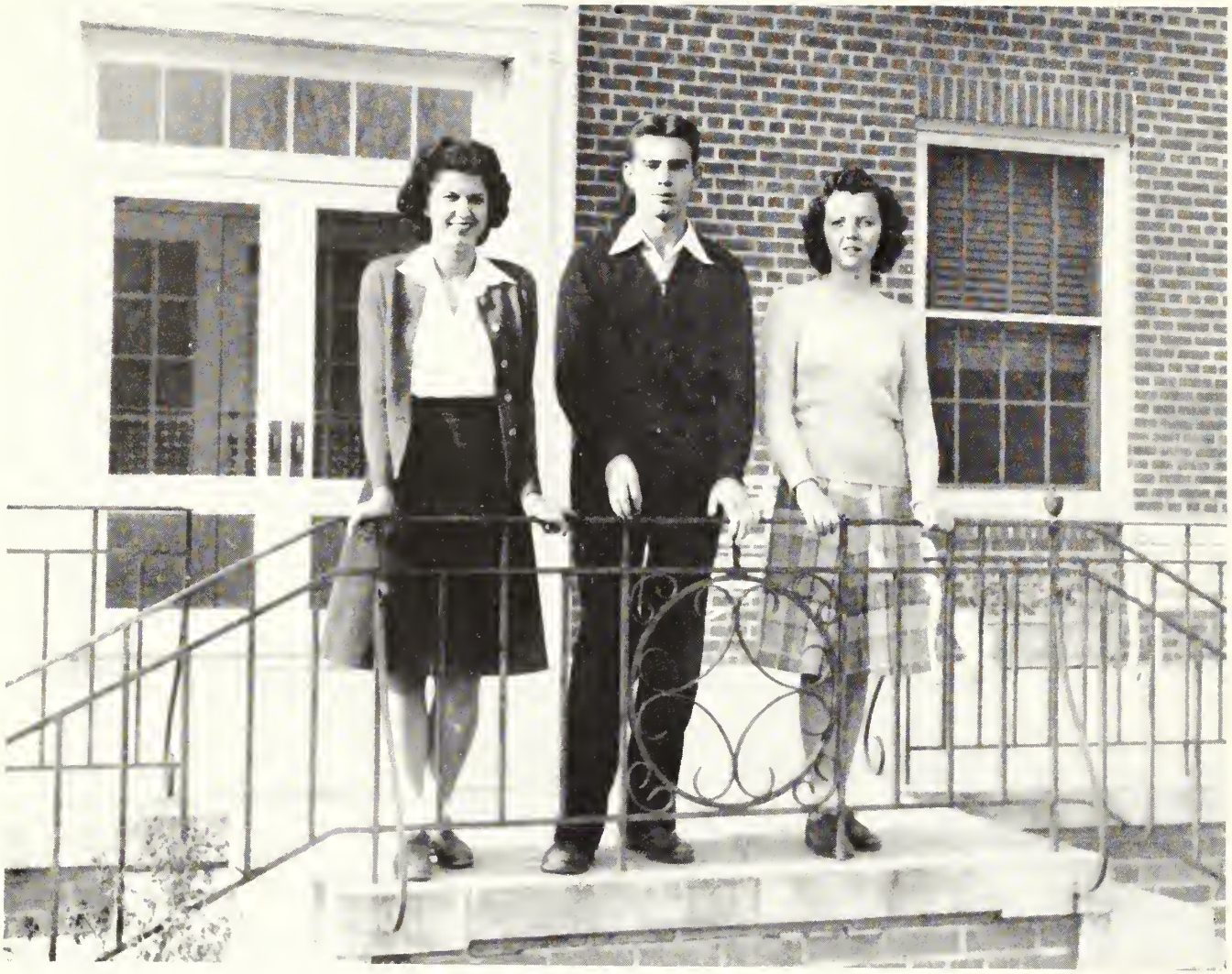

ADELL CALLAWAY
Collins

English Major

Who's Who; Editor, *George-Anne;* President, Lewis Hall; President, W.A.A.; Treasurer, Masquers; Member of Student Council, I.R.C., and YWCA.

ROBERT MOORE
Winder

English Major

Transfer from West Georgia College.

HARRIET GRANT
Andersonville

Business Major

Vice-President, Lewis Hall; Member of Masquers, I.R.C., and YWCA.

CATHERINE ROWSE BROWN
Statesboro

Business Major

Member of Home Economics Club.

SARA HELEN ROWSE
Statesboro

Business Major

Vice-President, House Council; Member of Student Council; Masquers, and Home Economics Club.

WINTON WOODWARD
Waycross

Science Major

President, I.R.C.; Vice-President, West Hall; Vice-President, Student Council; Who's Who; Member of YMCA, and REFLECTOR Staff.

WILLIAM H. THOMASON
Margret

Industrial Arts Major

Member of Band, and YMCA.

MARGARET BUNN
Midville

Elementary Education Major

Secretary, Senior Class; Member of Masquers, REFLECTOR Staff, YWCA, *George-Anne* Staff, and House Council.

DOROTHY R. CULBRETH
Statesboro

Business Major

President, Senior Class; Who's Who; Vice-President, Masquers; Business Manager of REFLECTOR; Member of Student Council, Chorus, Mu Sigma, and Home Economics Club.

MARGARET STRICKLAND
Register

English Major

President, East Hall; President, Masquers; Treasurer, Senior Class; Who's Who; Member of YWCA, I.R.C., Student Council, *George-Anne* Staff, REFLECTOR Staff.

VENICE CLIFTON
Millen

English Major

Member of Masquers.

JIMMY VARNELL
Statesboro

Social Science Major

GRACE TRAPP
Hamilton

English Major

SARAH RIGGINS
Jesup

Business Major

Member of I.R.C., and YWCA.

FRANCES HILL
Alamo

Elementary Education Major

Member of Masquers, I.R.C., YWCA, and Band.

HENRY G. SHEAROUSE
Savannah

Science Major

President, West Hall; Vice-President, Senior Class; Vice-President, Masquers; Treasurer, I.R.C.; Editor, REFLECTOR; Member of Student Council, and YMCA.

HELEN HUTCHINSON
Adrian

English Major

Secretary, Student Council; Secretary, Masquers; Secretary, I.R.C.; Member of *George-Anne* Staff, REFLECTOR Staff, and YWCA.

BETH STANFIELD
Glennville

English Major

President, Student Council; Vice-President, I.R.C.; Who's Who; Member of Masquers, YWCA, *George-Anne* Staff, REFLECTOR Staff.

LOUISE TOMPKINS
Adrian

Business Major

Member of YWCA, *George-Anne* Staff, REFLECTOR Staff, Masquers, and Chorus.

SENIOR SNAPS

NO PICTURES

JUNIORS:

Jeanette Browning
Glenwood

English Byrd
Douglas

John Mizelle
Moultrie

Robert Padgett
Collegeboro

Wadie Rountree
Summit

SOPHOMORES:

Barbara Anderson
Lafayette

Wanda Banks
Crescent

Norman Champion
Garfield

Hazel Donaldson
Metter

Walter Dillard
Thomasville

Ramus Freeman
Brunswick

Sara Frances Kennedy
Statesboro

Janie Royal
Sylvania

FRESHMEN:

Jack Anderson
Statesboro

Gaines Barton
Blackshear

Olive Ann Brown
Stilson

Marjorie Callaway
Hinesville

Louise Champion
Portal

David Coleman
Cobbtown

George Cook
Guyton

Roland Daniel
Claxton

Helen Foss
Portal

Dick Futch
Statesboro

Carl Goings
Fitzgerald

James Goolsby
Naylor

Fred Hodges
Statesboro

Betty Hutson
Griffin

Marion Jenkins
Collins

Gloria Lamb
Swainsboro

Anne Lewis
Glennville

Althea Martin
Statesboro

Alice May
Mitchell

Billy Mullis
Metter

Dorothy Phillips
Statesboro

Christine Pye
Ogeechee

Ouida Roach
Statesboro

Betty Shellnut
Statesboro

Mary Dell Shuman
Statesboro

Iris Smith
Swainsboro

Doris Spell
Wrightsville

Dorothy Spell
Wrightsville

Ganelle Stockdale
Statesboro

Ernest Veal
Wrightsville

Marianne Whitehurst
Statesboro

Betty Ann Zetterower
Brooklet

NO PICTURES

SENIORS:

SARAH GOOLSBY CLEGG
Naylor

Elementary Education Major

GLORIDA DURRENCE
Glennville

English Major

Member of Masquers, and YWCA.

C. K. EVERETT
Metter

Social Science Major

VIRGINIA THOMAS
Patterson

Music Major

REGINALD THOMPSON
Glennville

Social Science Major

Member of YMCA.

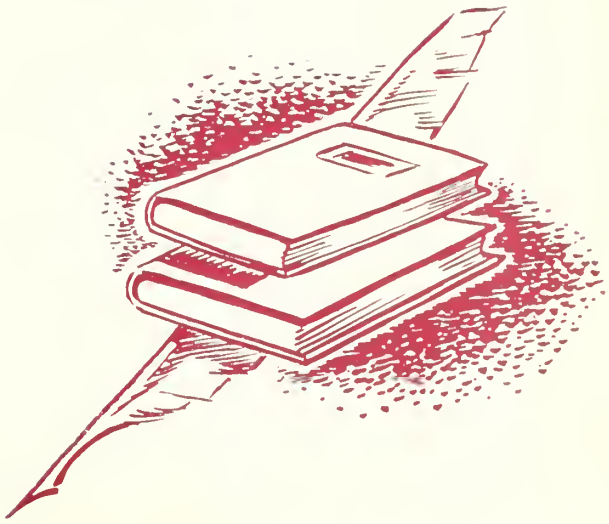

ACTIVITIES

FROM THE BLUE AND BROAD ATLANTIC

BALMY BREEZES BLOW

WAFTING FAR OLD T. C.'s SPIRIT

MAY SHE EVER GROW

WEST HALL

Henry Shearouse . . . . . *President*
Winton Woodward . . . . *Vice-President*
Eldred Mann . . . . *Secretary-Treasurer*
"Aunt Sophie" . . . . . *House Director*

MONITORS

Eldred Mann
Billy Mullis
Charles Gruver
Gaines Barton
Mayo Hudson
Carl Goings
Kenneth Smith
George Olliff
Ballad Jones

WAA

This year the WAA sponsored various sports. Softball started the series and the upperclassmen won both games played. Other sports encouraged were basketball, tennis, swimming and archery. The council is composed of: Adell Callaway, President; Alethia Brown, Vice-President; Hazel Sapp, Secretary and Treasurer; Beth Stanfield and Jean Smith, Tennis; Ann Smith, Swimming; Jackie Anderson, Basketball; Hazel Sapp, Softball. Miss Edith Guill is the Councilor for the group.

STUDENT COUNCIL—

"The purpose of this organization shall be to encourage the expression of student ideas and to coordinate student activities, thereby developing student growth."

Beth Stanfield . . . . . *President*
Winton Woodward . . . . *Vice-President*
Helen Hutchinson . . . . . *Secretary*

MEMBERS

Margaret Strickland
Adell Callaway
Henry Shearouse
Billy Johnson
Alethia Brown
Dot Culbreth
Helen Rowse

YMCA

"The Student Christian Associations, part of a world-wide Christian community, consist of groups of students and faculty of various races and creeds united by a common loyalty to Jesus Christ. In the fellowship of the Christian Church they seek to understand the will of God through worship, study, and action, and strive to realize it both in personal living and in working towards a new society."

YM

Jack Anderson
Gaines Barton
Jimmie Conner
Walter Dillard
George Eanes
Hymie Evans
George Exley
John Fletcher
Dick Futch
Carl Goings
Jerry Greene
Bill Hendry
Jerald Hodges
Mayo Hudson
Billy Johnson
Ballad Jones
Theodore Metzger
Jack Miller
John Mizelle
Bobby Moore
Lewis Moore
Billy Mullis
Hugh Oliver
George Olliff
Laverne Phillips
Herbert Poppell
Billy Powell
Henry Shearouse
Kenneth Smith
Richard Starr
A. G. Strickland
Harry Strickland
Tommy Swinson
Bill Thomason
Griffin Thompson
Alvin Williams
Winton Woodward

YW

Grace Amerson
Marjorie Anderson
Mildred Anderson
Kathleen Blanton
Edith Bonnett
Carolyn Brannen
Jeanette Browning
Elaine Burkhalter
Genevieve Conner
Hazel Cowart
Dot Culbreth
Hilda Culbreth
Jessie B. Daniel
Betty DeLoach
Glorida Durrence
Claire Floyd
Helen Foss
Emalyn Gordon
Jerry Hamilton
Hazel Hamm
Oceil Hudson
Helen Hutchinson
Annie Ruth Martin
Joyce Newton
Margie Odum
Ann Parrish
Mary V. Phillips
Frances Reeves
Janelle Robinson
Grace Rogers
Peggy Stanfield
Fay Theus
Juanita Tillman
Louise Tompkins
Virginia Wells
Thelma Warren
Kathryn Waters
Hazel Wilds

YWCA

YWCA

Ann Smith . . . . . *President*
Edell Hinley . . . . . *Vice-President*
Maggie Vann . . . . . *Secretary*
Mary Lois Jones . . . . . *Pianist*
Hazel Sapp . . . . . *Evening Watch*
Sarah Riggins . . . . . *Evening Watch*
Jacquie Anderson . . . . . *Recreation*
Winifred Seckinger . . . . . *Vespers*
Alethia Brown . . . . . *Publicity*
Mrs. Guardia . . . . . *Sponsor*
Miss Wood . . . . . *Sponsor*

YMCA

Charles Gruver . . . . . *President*
Eldred Mann . . . . . *Vice-President*
Frank Miller . . . . . *Secretary*
W. S. Hanner . . . . . *Sponsor*
John B. Burks . . . . . *Sponsor*
Miss Sophie Johnson . . . . . *Sponsor*

MU SIGMA *Delta Chapter*

NATIONAL MUSIC FRATERNITY—FOUNDED 1939

Betty Jones	*President*
Mary Lois Jones	*Vice-President*
Marjorie Odom	*Secretary*
Annie Ruth Martin	*Treasurer*
Dr. Neil, Mr. Broucek	*Sponsors*

Motto: "Music Exalts Life"

Colors: Blue and Gold

Song: "Hail to thee, Mu Sigma"

The George-Anne

Published By The Students of Georgia Teachers College

VOL. 18 COLLEGEBORO, GA. Monday, February 19, 1945 NO. 5

ADELL CALLAWAY . . . . . *Editor*

MARY MCCRAVEY . . . . . *Associate Editor*

CHARLES GRUVER . . . . . *Business Manager*

BILLY JOHNSON . . . . . *Advertising Manager*

MARGARET BUNN . . . . . *Circulation Manager*

MARY FRANCES PHILLIPS . *Assistant Circulation Manager*

Typists: Bertha Allen, Anne Hendrix, Jean Smith, Margaret Strickland, and Karlyn Watson.

Reporters: Jackie Brown, Hazel Cowart, Lawana Daves, Jessie Byrd Daniel, Betty DeLoach, Carolyn Ellington, Joyce Gentry, Jerry Greene, Jeroline Hamilton, Frances Hill, Edell Hinley, Mayo Hudson, Melba Huggins, Helen Hutchinson, Betty Jones, Bobby Moore, Sara Slaton, Beth Stanfield, Louise Tompkins, Hazel Wildes, Gussie Wilcox, and Winton Woodward.

HENRY G. SHEAROUSE
Editor-in-Chief

MARGARET STRICKLAND . . . . . *Associate Editor*
LOUISE TOMPKINS . . . . . *Photo Editor*
HELEN HUTCHINSON, WINTON WOODWARD . . . . . *Club Editors*

DOROTHY R. CULBRETH
Business Manager

BETH STANFIELD, MARGARET BUNN . . . . . *Advertising Managers*
HARRIET GRANT . . . . . *Circulation Manager*

LEWIS HALL

Adell Callaway . . . . . *President*
Harriet Grant . . . . . *Vice-President*
Claire Floyd . . . . . *Secretary-Treasurer*
Miss Edith Guill . . . . . *House Director*

MONITORS

Melba Huggins
Helen Purvis
Frances Reeves
Virginia Wells

EAST HALL

Margaret Strickland . . . . . *President*
Helen Rowse . . . . . *Vice-President*
Mary McCravey . . . . . *Secretary-Treasurer*
Mamie Veazey . . . . . *House Director*

MONITORS

Grace Amerson
Jacquie Anderson
Katherine Arnold
Margaret Bunn
Alethia Brown
Sara Doss
Emalyn Gordon
Sybil Newton
Janelle Robinson
Hazel Sapp
Ann Smith
Thelma Warren
Hazel Wildes
Juanita Wyatt

International Relations Club

For the promotion of good will between our nation and the other countries of the world by study and discussion.

Winton Woodward . . . . . *President*
Beth Stanfield . . . . . *Vice-President*
Helen Hutchinson . . . . . *Secretary*
Henry Shearouse . . . . . *Treasurer*
Miss Hester Newton . . . . . *Sponsor*

MEMBERS

Bertha Allen
Kathleen Blanton
Carolyn Brannen
Alethia Brown
Ruth Exley
Joyce Gentry
Harriet Grant
Frances Hill
Edell Hinley
Anne Hendrix
Mayo Hudson
Mary Lois Jones
Mary McCravey
Frances Reeves
Sarah Riggins
Winifred Seckinger
Ann Smith
Kenneth Smith
Margaret Strickland
A. G. Strickland
Hugh Oliver

THE MASQUERS—

Play selection . . . tryouts . . . practice . . . "learn your lines" . . . "third act by Monday" . . . paint . . . lights . . . set . . . batten . . . teasers . . . grease paint . . . costumes . . . "house lights down . . . foots up . . . sh-sh . . . curtain" . . . and another Masquer production is under way. . . .

Margaret Strickland	*President*
Henry Shearouse, Dorothy Culbreth	*Vice-Presidents*
Helen Hutchinson	*Secretary*
Adell Callaway	*Treasurer*
Melba Huggins	*Publicity Chairman*
Wilma Baugh	*Director*

MEMBERS

Wanda Banks
Margaret Bunn
Genevieve Conner
Hazel Cowart
Jessie Byrd Daniel
Lawana Daves
Glorida Durrence
Joyce Gentry
Jeroline Hamilton
Hazel Hamm
Ann Hendrix
Frances Hill
Oceil Hudson
Selma Jaworek
Eldred Mann
Beth Stanfield
Peggy Stanfield
A. G. Strickland
Harry Strickland
Louise Tompkins
Karlyn Watson
Alice Ann Wilcox

PRODUCTIONS

December 12, 1944
TOMORROW THE WORLD

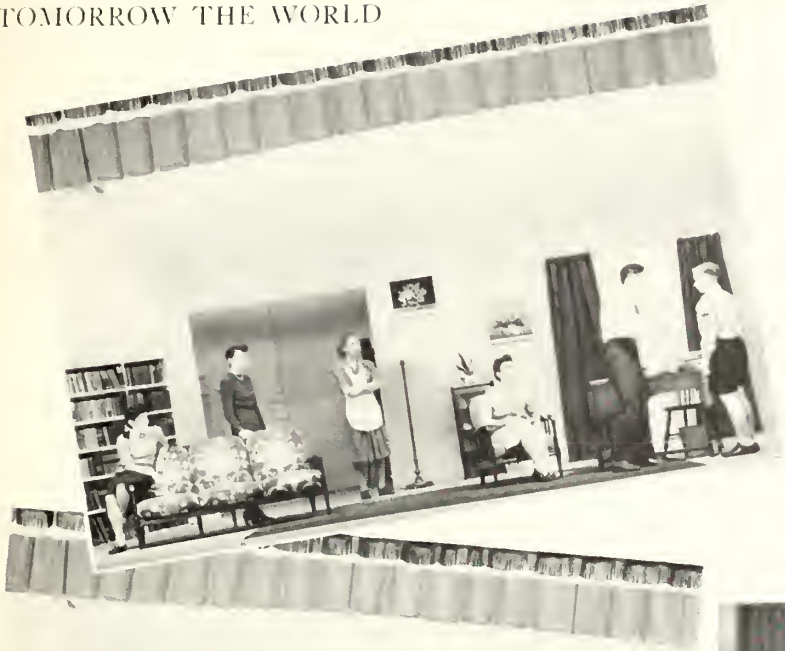

May 28, 1944
MIDSUMMER NIGHT'S DREAM

HOME ECONOMICS CLUB

The purpose of the Home Economics Club is to show, by discussion and demonstration, how the home can be made more attractive. Styles, interior decoration, table settings and cooking are the main topics of discussion. Membership in the club is open to all girls who are interested in this sort of work.

Winifred Seckinger	*President*
Oma Lee Branch	*Vice-President*
Edell Hinley	*Secretary*
Marjorie Odum	*Treasurer*
Alice Ann Wilcox	*Social Chairman*
Miss Ruth Bolton	*Sponsor*

MEMBERS

Edith Bonnet
Betty Jane Burks
Dot Culbreth
Hilda Culbreth
Nannie Kate DeLoach
Emalyn Gordon
Ann Hendrix
Annie Ruth Martin
Mary Glenn Queen
Helen Rowse
Betty Sikes
Betty Tompson
Jane Tompson
Maggie Vann
Thelma Warren
Hazel Wildes
Juanita Wyatt

The band was reorganized this year under the direction of Mr. Broucek. People who already played formed the nucleus and the beginners took places after they had had some private instruction. From what we have heard on Wednesday and Friday afternoons, they are really going to town. They have already given several chapel programs.

MEMBERS

Clarinet

Carolyn Ellington
Hugh Oliver
Eldred Mann
Ruth Lanier
Frances Anderson
Bill Thomason
A. G. Strickland
Mary Hendrix
Ruth Quarles

Saxophone

Frances Hill
Dorothy Phillips

Trombone

Nellie Swann
Lewis Moore
Kenneth Smith

Drums

Harry Strickland
Jerry Greene

Cornet

Tommy Swinson

Trumpet

John Fletcher
Sara Slaton
Mary Allen
Gussie Wilcox
Mary Dell Shuman

Bass Horn

"Jiggs" Rountree

— BAND — BAND —

CHORUS—

Under the direction of Ronald J. Neil, the Philharmonic Choir has given two concerts this year. The Christmas concert included Christmas music and a cantata which was written by Dr. Neil. The winter quarter was spent in practice on "The Seven Last Words of Christ" for the March concert.

MEMBERS

Hilda Culbreath
Annie Ruth Martin
Olive Ann Brown
Gussie Wilcox
A. G. Strickland
Hugh Oliver
Bobby Moore
Mrs. Aaron Thomas
Doris Spell
Dorothy Spell
Lawana Daves
Juanita Wyatt
Winifred Seckinger
Samie Padgett
Virginia Wells
Cordelia Ellis
Betty DeLoach
Jackie Anderson
Jerry Hamilton
Frances Anderson
Christine Driggers
Marion Jenkins
Ramus Freeman
Richard Starr
Louise Tompkins
Maggie Vann
Kathryne Jones
Nell Hiers
Althea Martin
Anne Hendrix
Betty Jones
Selma Jaworek
Mary Frances Irwin
Sybil Newton
Genevieve Conner
Nellie Swann
Dorothy Culbreth
Ruth Quarles
Billy Holland
Bobby Holland
Kenneth Smith
Iris Smith
Margaret Warren
Barbara Anderson
Joyce Gentry
Betty Thompson
Betty Jane Burks
Grace Rogers
Mary V. Phillips
Marjorie Odom
Janelle Robinson
Cathryn Arnold
Juanita Tillman
Carolyn Ellington
Sara Slaton

ALPHA PSI OMEGA

MEMBERS

Adell Callaway

Dorothy Culbreth

Joyce Gentry

Helen Hutchinson

Melba Huggins

Beth Stanfield

Dr. Pittman, Honorary Member

Wilma Baugh, Director

PHYS. ED.

SWIMMING . . .

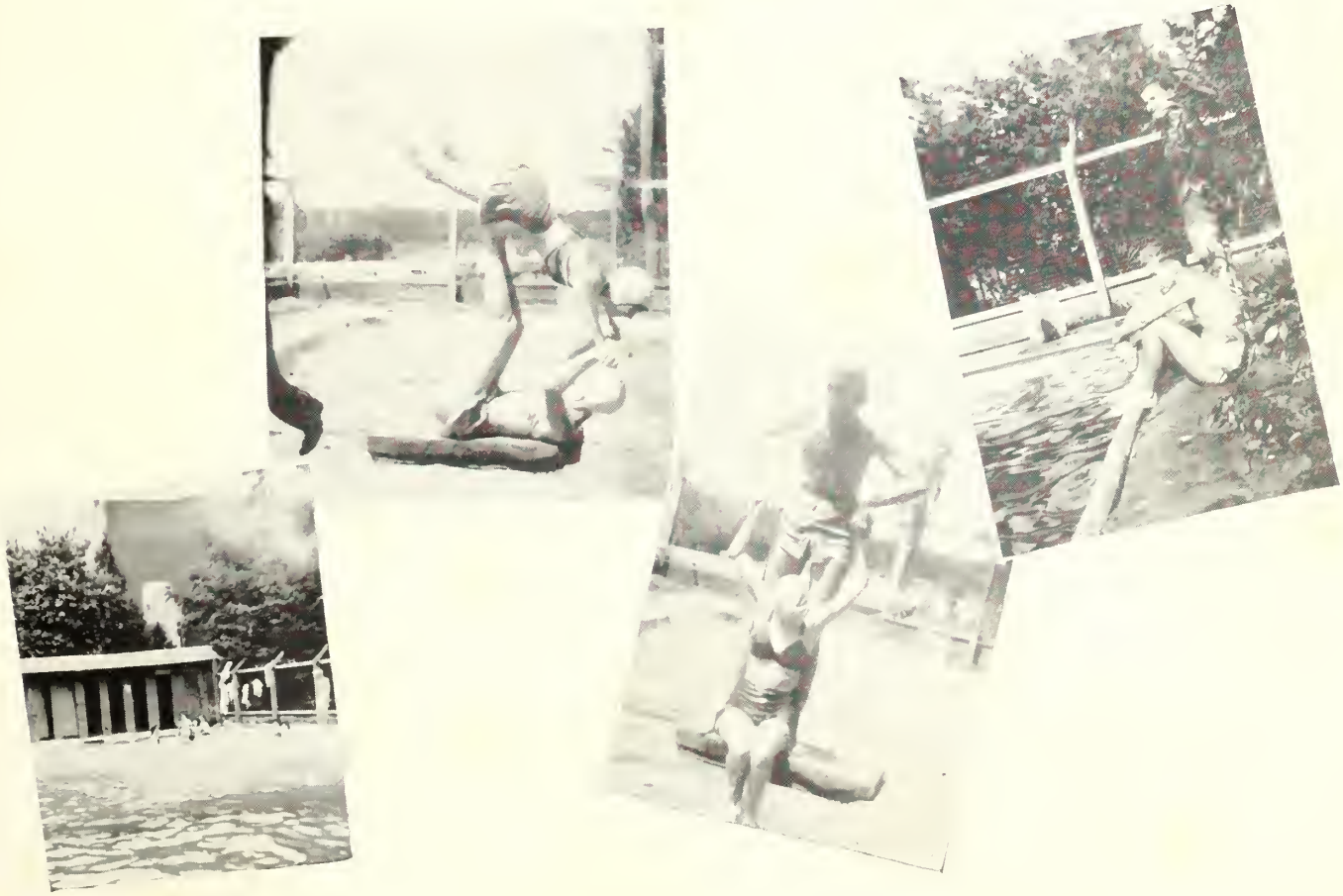

BASKETBALL...

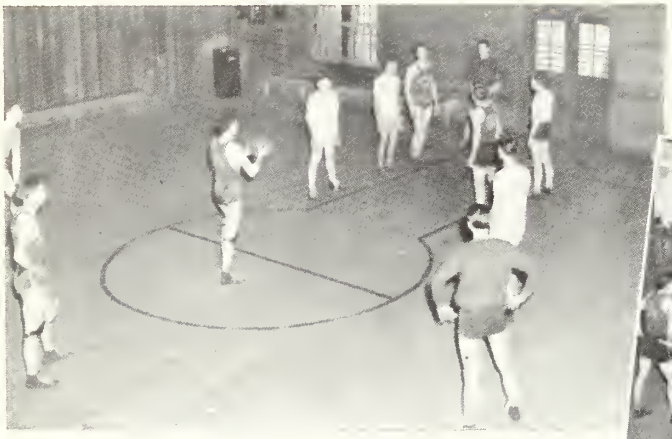

GROUP GAMES...

LIFT THE CHORUS,

SPEED IT ONWARD,

NE'ER HER STANDARDS FAIL,

FEATURES

BEAU

"The winners . . . chosen on the basis of character, personality, and intelligence, as well as for natural beauty. My choice was

(1)
MARY FRANCES PHILLIPS

(2)
MARY LEE BRANNEN

TIES

influenced, of course, by my great interest in and admiration for the NATURAL GIRL.

Sincerely yours,

John Robert Powers

(3)
JOYCE GENTRY

(4)
LOUISE TOMPKINS

(5)
MARGARET STRICKLAND

(6)
SARAH RIGGINS

WHO'S WHO

AMONG AMERICAN COLLEGE AND UNIVERSITY STUDENTS

Who's Who students are chosen on the basis of the combination of the following qualities: character, leadership, scholarship and potentialities. Students who are rated as seniors are eligible and are selected by a faculty committee.

The biographies of these students will be published in "Who's Who Among Students in American Universities and Colleges" along with those of students of other colleges.

Adell Callaway

Dorothy Culbreth

Beth Stanfield

Margaret Strickland

Winton Woodward

CALENDAR OF EVENTS

Fall Quarter:	Sept. 18-21	Freshman Week
	Sept. 30	Play night—WAA
	Oct. 7	Long Weekend
	Oct. 14	Senior Party
	Oct. 21	YMCA Party
	Oct. 28	Junior Party
	Nov. 4	Long Weekend
	Nov. 11	Sophomore Party
	Nov. 16	Music Recital—Dr. Neil, Mr. Broucek
	Nov. 23	Music Recital—Pruella Cromartie, Richard Starr
	Nov. 25	Freshman Party
	Nov. 28	Student Music Recital
	Nov. 29	Thanksgiving
	Dec. 8	Choir Concert
	Dec. 9	Student Council Banquet and Dance
	Dec. 12	"TOMORROW THE WORLD"
	Dec. 13-14	Exams
	Dec. 15	Christmas Holidays
Winter Quarter:	Jan. 2	Registration
	Jan. 13	Play Night
	Jan. 20	Senior Party
	Jan. 23	Soo Yong
	Feb. 3	Long Weekend
	Feb. 8	Ruth Bryan Owens
	Feb. 10	Junior Party
	Feb. 26	Charlotte DeVolt, Artiss DeVolt
	March 2	Student Music Recital
	March 10	Play Night
	March 16	Choir Concert
	March 17	Freshman Party
	March 19-20	Exams
Spring Quarter:	March 21	Registration
	March 30	Long Weekend—Easter
	May 28	Graduation
	May 29-30	Exams, Summer Vacation

ADVERTISEMENTS

HAIL TO THEE OUR ALMA MATER

HAIL T. C. ALL HAIL.

CONGRATULATIONS - - -

—TO THE STAFF OF THE 1945 REFLECTOR for an outstanding edition of the Georgia Teachers College yearbook. In this volume you have captured many reflections of your life at the Teachers College and set them down indelibly for the years to come.

—TO THE BUSINESS MEN OF STATESBORO for taking an active part in making this book possible through their advertising.

—TO THE STUDENTS OF THE TEACHERS COLLEGE for recognizing the values they may receive in patronizing the advertisers of the 1945 REFLECTOR who represent the leading businesses of the community and are loyal patrons and boosters of their college.

STUDENTS! FACULTY! Read these ads.

Trade in Statesboro, in the heart of Bulloch County . . .

"WHERE NATURE SMILES AND

PROGRESS HAS THE RIGHT-OF-WAY"

STATESBORO

CHAMBER OF COMMERCE

Statesboro Truck and Tractor Company

TRUCKS • TRACTORS

Shop Service at Its Best

Vine Street STATESBORO, GA.

L. B. DOBBS

Studio

Portraits for Any Occasion

31 N. Main Street

STATESBORO GEORGIA

M. E. ALDERMAN ROOFING COMPANY

WINDOWS, DOORS, ROOFING, ASBESTOS SIDING

20-22 West Main St.

STATESBORO GEORGIA

BULLOCH EQUIPMENT CO.

OLIVER FARM EQUIPMENT

Frick Distributed Equipment

43 East Main Street

STATESBORO GEORGIA

Graduates of '45 . . . .

HEALTH, Fortune and Happiness are the three great Magi of Life. May their gifts and visits brighten your future years.

Dinkins-Davidson Hardware Company

Wholesale Hardware

Manufacturers • Distributors

ATLANTA

C. H. REMINGTON
Sales Representative

HINTON BOOTH

PRODUCERS CO-OP ASSOCIATION

Feeds • Seed • Cotton

Fire Insurance *and*
Farm Supplies

E. L. ANDERSON, *Manager*

Millions of Students in America
Look to

P E N N E Y S

For Young America Styled Togs for the Campus, Sports and Dress

PENNEYS, youth center of the coastal empire section, with four floors of apparel, accessories, shoes and home furnishings is ever alert to style trends and at the same time we major in fine quality . . . . . .

MORE THAN EVER "IT'S SMART TO BE THRIFTY"

Buy PENNEYS

ALWAYS A GOOD SHOW

. . . AT THE . . .

GEORGIA THEATER

. . . AND . . .

STATE THEATER

If YOU LIVE AT SCHOOL . . .

Let Us Glamorize Your Room with Our Homefurnishings . . .

IF YOU WOULD GET THE MOST OUT OF SCHOOL . . .

Let Us Glamorize You with the Latest in Fashions . . .

H. MINKOVITZ & SONS

DEPARTMENT STORES

SYLVANIA STATESBORO SAVANNAH

MEET YOUR FRIENDS AT THE - - -

COLLEGE PHARMACY

"Where the Crowds Go"

PHONE 414 — Prompt • Courteous Service — PHONE 416

H. W. SMITH

Statesboro's Leading Jewelers

TEACHERS and STUDENTS
ALWAYS WELCOME

STATESBORO GEORGIA

"ONCE A TRIAL . . .
. . . ALWAYS A CUSTOMER"

WATERS BARBER SHOP

Under the Bank

DRINK - - -

Coca-Cola

TRADE-MARK REG. U. S. PAT. OFF.

IN BOTTLES

"IT'S THE REFRESHING THING TO DO!"

STATESBORO COCA-COLA BOTTLING CO.

B. B. MORRIS & CO.

FANCY and STAPLE
GROCERIES

Quality Meats
Barbecue

THE STATESBORO GROCERY COMPANY

•

"WHOLESALE GROCERS"

LOOK STUDENTS
LOOK PROFESSORS . . .

If it is
CLOTHES
. . . AND . . .
FURNISHINGS
you want, we have it!

•

DONALDSON - SMITH CLOTHING CO.

- GLASSWARE
- CHINAWARE
- SPORTING GOODS

SOUTHERN AUTO STORES

- TIRES
- BATTERIES
- SEAT COVERS
- AUTO PARTS

The Best in Town for - - -

PROMPT SERVICE

ELLIS DRUG CO.

Fountain Service Deluxe

. . . and . . .

Prescriptions Filled Quickly and Correctly

by

PROFESSIONAL PHARMACISTS

Compliments

SORRIER INSURANCE AGENCY

ESTABLISHED 1888

PHONE 58

STATESBORO GEORGIA

Compliments of

RUSHING HOTEL

120 South Main Street

STATESBORO GEORGIA

EVERYTHING

for the college lass

ROSENBERG

South Main Street

STATESBORO GEORGIA

"If It's Seed, If It's Feed, We Have It"

BRADLEY AND CONE SEED AND FEED CO.

BABY CHICKS, GOOD GERMINATED SEEDS

STATESBORO GEORGIA

GRIMES JEWELRY COMPANY

•

- SILVERWARE
- GLASSWARE
- DIAMONDS
- WATCHES
- CHINA

Compliments

...of...

LANNIE F. SIMMONS

•

AUTOMOBILES FERTILIZERS

TRACTORS EQUIPMENT

•

HOKE S. BRUNSON

BOWEN FURNITURE CO.

QUALITY FURNITURE

COMFORTABLY SMART

INSURE TODAY!

GROOVER & JOHNSTON INSURANCE AGENCY

•

REPRESENT RELIABLE COMPANIES WITH REPUTATIONS FOR FAIR DEALING

CITY DRUG COMPANY

PHARMACISTS

S. L. LANIER

STATESBORO GEORGIA

The Blue Tide

•

ON THE CAMPUS

"Where Boy Meets Girl"

YOUR OLDEST FRIEND . . .

THE BULLOCH TIMES

THE BEST IN COUNTY NEWS

STATESBORO GEORGIA

Want Quick Service?

STATESBORO PROVISION COMPANY

ICE and MEAT CURING

STATESBORO GEORGIA

W. C. AKINS AND SON

HARDWARE • GROCERIES
PECANS

Service is our motto

SEE US BEFORE YOU SELL YOUR PECANS

FOR VARSITY CLOTHES . . .

BRADY'S DEPARTMENT STORE

•

"Where Quality Is Higher Than Price"

17 North Main Street

STATESBORO GEORGIA

VARSITY-TOWN
CLOTHES

The Jones Co.
Quality Clothing for Men and Boys
Terrell T. Tuten — Carl J. Kraft

SAVANNAH GEORGIA

Phone 7313—

MANGEL'S

★ FEMININE APPAREL ★

15 Broughton St., E. SAVANNAH, GA.

WE INVITE YOU

to visit our store while in Savannah

SHOES

For Entire Family

•

GLOBE SHOE COMPANY

17 East Broughton

SAVANNAH GEORGIA

Fine's

"WHERE FASHIONS MAKE THEIR DEBUT"

Extends to you a cordial invitation to make your headquarters here, when shopping in Savannah. One of Savannah's really smart shops. . . . Fine's is ready to serve you at all times with everything that's new and smart in fashions for women . . . and children!

L. A. Waters Furniture Company

•

EVERYTHING FOR THE HOME

•

STATESBORO GEORGIA

The Best in

COLLEGE CLOTHES

for

STUDENTS
and
FACULTY

•

HENRY'S

E. A. SMITH GRAIN COMPANY

•

Everything in . . .

BUILDERS' SUPPLIES

—and—

FERTILIZERS

•

14 East Vine Street

STATESBORO GEORGIA

OLLIFF & SMITH

•

FANCY GROCERIES
FRESH MEATS

GARDEN and FIELD SEED

HAY and GRAIN

POULTRY SUPPLIES

•

STATESBORO GEORGIA

Compliments of

HOUSE OF BEAUTY

Masonic Building

ELI HODGES COMPANY

FRESH SEAFOODS and POULTRY

16 West Main Street

STATESBORO GEORGIA

Compliments

of the

COED BEAUTY SHOP

Telephone 216

Compliments

...of...

STATESBORO WOMAN'S CLUB

CLOTHES---

FOR THE CAMPUS

THE FAIR STORE

AND THE FAMILY, TOO

NU-GRAPE BOTTLING COMPANY

L. M. DURDEN

STATESBORO GEORGIA

WALTER ALDRED COMPANY

—Everything in—

BUILDING SUPPLIES

Phone 224

STATESBORO GEORGIA

★ Style-right

★ Value-right

★ Service-right

ABE EVANS DEPARTMENT STORE

South Main Street

STATESBORO GEORGIA

BRANNEN-THAYER MONUMENT CO.

45 West Main Street

STATESBORO GEORGIA

Compliments of

SILVERS 5c and 10c STORE

201 W. Broughton Street

SAVANNAH GEORGIA

FINE PIANOS SHEET MUSIC

ALNUT MUSIC CO.

240 W. Broughton Street

SAVANNAH, GA.

PHONOGRAPH MUSICAL

RECORDS MERCHANDISE

SAVANNAH'S LEADING

DEPARTMENT STORE

W. T. GRANT

See Us for Your Various Needs

SAVANNAH GEORGIA

LANIER'S MORTUARY

ALLEN R. LANIER

•

AMBULANCE SERVICE

•

LADY ASSISTANT

STATESBORO GEORGIA

DANIEL HOGAN, Inc.

DRESS GOODS

LINENS

DOMESTICS

DRAPERIES

Buttons, Trimmings and Everything

for the Home Sewer

Butterick and Advance Patterns

BROUGHTON AND BARNARD STS.

SAVANNAH, GA.

QUALITY OUR STANDARD SINCE

1868

SALTED PEANUTS POTATO CHIPS

GORDON FOODS

"Look for the Red Truck
on Every Package"

•

CAKE PEANUT BUTTER
CANDIES SANDWICHES

BREAD AT ITS BEST

J. RUFUS ANDERSON
Statesboro Representative

Sporting Goods : Luggage : Jewelry

W O L F ' S

Broughton at Montgomery
SAVANNAH, GA.
Fishing Tackle, Diamonds and Watches
Ben H. Portman, *Mgr.* Phone 5294

- Wall Boards
- Insulating Material
- Sash, Doors and Screens

PAINTS : VARNISHES : STAINS
Exclusive Agents
CABOTS DOUBLE WHITE CABOTS SHINGLE STAIN

- Decorated Wall Boards
- Builders Hardware
- Oak Flooring
- Asphalt Floor Tiles

NEAL - BLUN COMPANY
14 West Bay Street
SAVANNAH, GEORGIA "Dependable Service for 50 Years"

Compliments
. . . of . . .

JONES, THE FLORIST

115 N. College Street
PHONE 272

FIRESTONE
HOME & AUTO SUPPLIES

RAMSEY BROTHERS, *Proprietors*
47 East Main Street
STATESBORO GEORGIA

F. S. PRUITT
Statesboro Office Equipment Co.
ROYAL TYPEWRITERS
OFFICE AND SCHOOL SUPPLIES
39 East Main Street
PHONE 520

STAR FOOD STORE
FANCY AND STAPLE GROCERIES
QUALITY MEATS
FRESH VEGETABLES
DAILY
E. O. LIGHTFOOT, *Manager*

HOWARD LUMBER COMPANY
ARTHUR HOWARD, *Owner*

•

A Complete Line of
LUMBER AND BUILDING SUPPLIES

Phone 353

STATESBORO GEORGIA

SCOTTIE'S GRILL

•

OPEN 6 A. M.
CLOSE 1 A. M.
63 East Main Street

•

"GOOD FOOD SERVED PROMPTLY"

STEVENS...

THE HOUSE OF FINE

WEDDING STATIONERY

ENGRAVED

INVITATIONS : ANNOUNCEMENTS : CARDS

Write for Samples and Prices

J. P. Stevens Engraving Co.

110 Peachtree Street ATLANTA

IDEAL SHOE SHOP

Sea Island Bank Building

•

Homer Simmons, *Prop.*

STATESBORO GEORGIA

SENIOR RINGS

. . . FOR . . .

ANY YEAR CAN BE FURNISHED BY

HERFF - JONES CO.

H. S. CANFIELD

1560 NORTH DECATUR ROAD

ATLANTA, GA.

"We Have a Complete Graduation Service"

. . . for . . .

College and High Schools

MEDALS • CUPS • TROPHIES

INVITATIONS • CARDS

DIPLOMAS

CAPS AND GOWNS

When you think of a bank which gives you safety, courtesy and service with a personal touch . . .

SEA ISLAND BANK

SAFETY • COURTESY • SERVICE

Member F. D. I. C.

Compliments

. . . of . . .

HODGES-ATWELL BAKERY

•

STATESBORO GEORGIA

Statesboro Buggy & Wagon Company

HARDWARE, FARM IMPLEMENTS AND GLASS

Mules, Harness, Wire, Pipe and Pipe Fittings

PHONE 227

Compliments of

STATESBORO FLORAL SHOP

Authorized Florist

TELEGRAPH DELIVERY SHOP

Phone 319 Fair Road

OLIN F. FULMER

Manager

The Mutual Life Insurance Company of New York

SAVANNAH GEORGIA

''DINE AND DANCE''

CAMELLIA ROOM

SAVANNAH HOTEL

GEORGE FOWLER, *Manager*

IN AND OUT FILLING STATION

Texaco Products

Court House Square

Phone 404

STATESBORO GEORGIA

WHEN YOU WANT BETTER ICE CREAM . . .

SANCKEN'S ICE CREAM COMPANY

•

GEORGIA-CAROLINA DAIRIES

AUGUSTA GEORGIA

CONSERVATIVE

MANAGEMENT

•

COURTEOUS

SERVICE

•

"BIG ENOUGH TO SERVE YOU — SMALL ENOUGH TO KNOW YOU"

•

BULLOCH COUNTY BANK

BUY WAR BONDS

—MEMBER OF—

F. D. I. C.

GEORGIA TEACHERS COLLEGE

1945 SUMMER SESSION

•

First Term	*Second Term*
June 11 to July 13	July 17 to August 22

•

FALL QUARTER—1945

FRESHMAN and REGISTRATION
September 17

UPPERCLASSMEN REGISTRATION
September 20

For Further Information, write
MARVIN S. PITTMAN, *President*
Georgia Teachers College
COLLEGEBORO, GA.

Franklin Chevrolet Co., Inc.

CHEVROLET PASSENGER CARS

Commercial Cars and Trucks

12 Seibold Street Phone 101

STATESBORO GEORGIA

Compliments

. . . of . . .

S. W. LEWIS, INC.

STATESBORO GEORGIA

INSIST ON . . .

GRADE A PASTEURIZED

MILK

IT'S SAFER

CITY DAIRY COMPANY

STATESBORO GEORGIA

Serving G. T. C. with

FRESH FRUITS AND

VEGETABLES

CHARLES BRYANT

Lowest Prices Always

LEOPOLD ADLER CO.

Savannah's Leading and Largest

Department Store

•

STUDENT OUTFITTERS FOR

67 YEARS

THE BARGAIN CORNER

•

FANCY *and* STAPLE

GROCERIES

QUALITY MEATS

NATH HOLLEMAN

•

EXPERT TIRE RECAPPING

REPAIRING

Phone 313

FROM WHERE IT IS——

. . . to . . .

WHERE IT AINT——

FOR A QUARTER OF A CENTURY - - -

Alfred Dorman Co.

WHOLESALE GROCERS

1920 1945

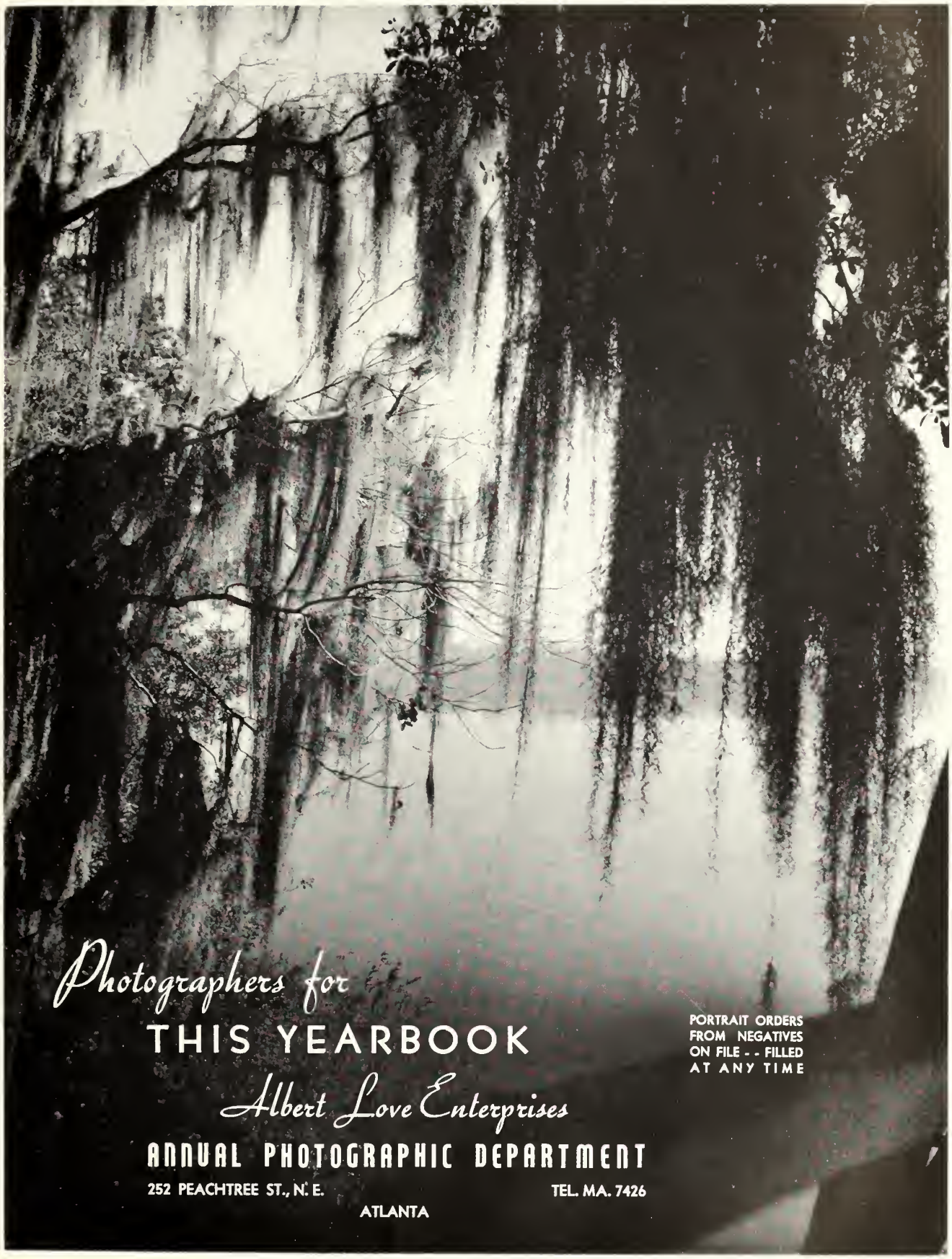
Photographers for
THIS YEARBOOK
Albert Love Enterprises
ANNUAL PHOTOGRAPHIC DEPARTMENT
252 PEACHTREE ST., N. E.
TEL. MA. 7426
ATLANTA
PORTRAIT ORDERS
FROM NEGATIVES
ON FILE - - FILLED
AT ANY TIME

SUCCESSFUL ANNUALS

Require the services of experienced and expert craftsmen, trained in every detail of the processes of creating • planning layout and design • typesetting • printing lithographing and binding . . . Throughout half a century this company has pioneered in the production of the highest type of printing . . . Our services include a special college annual sales and service organization . . . Abundant equipment • modern and complete . . . Prices representing maximum in value

✳

FOOTE & DAVIES

PRINTING • LITHOGRAPHING • ENGRAVING

ATLANTA

PHOTO-PROCESS ENGRAVING CO.
115 · 119 LUCKIE STREET
ATLANTA 3, GEORGIA

ZACH S. HENDERSON LIBRARY
0 2001 048990 8

DEMCO